

DUET
FLAUTI
SECONDI

4761

F

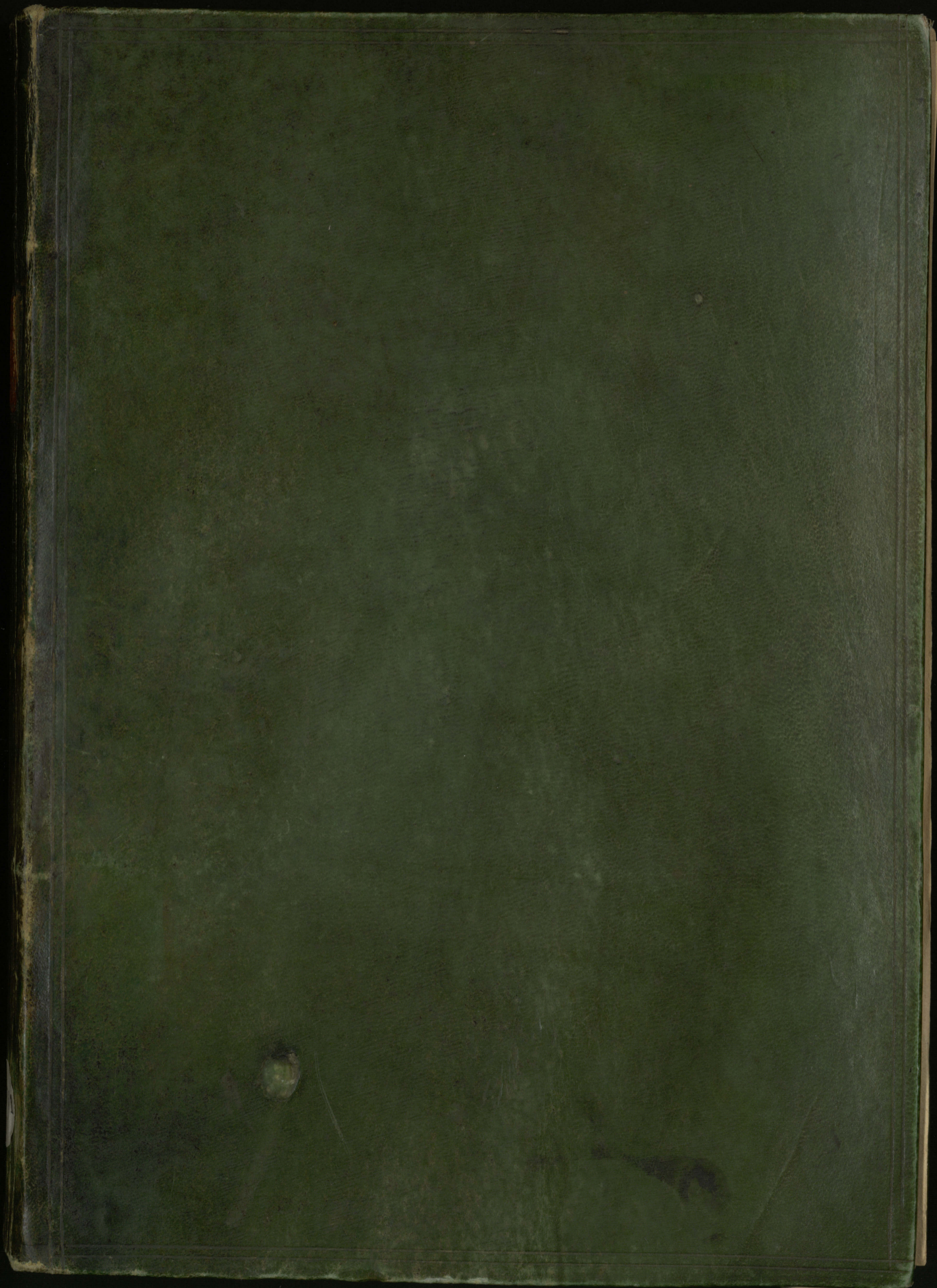

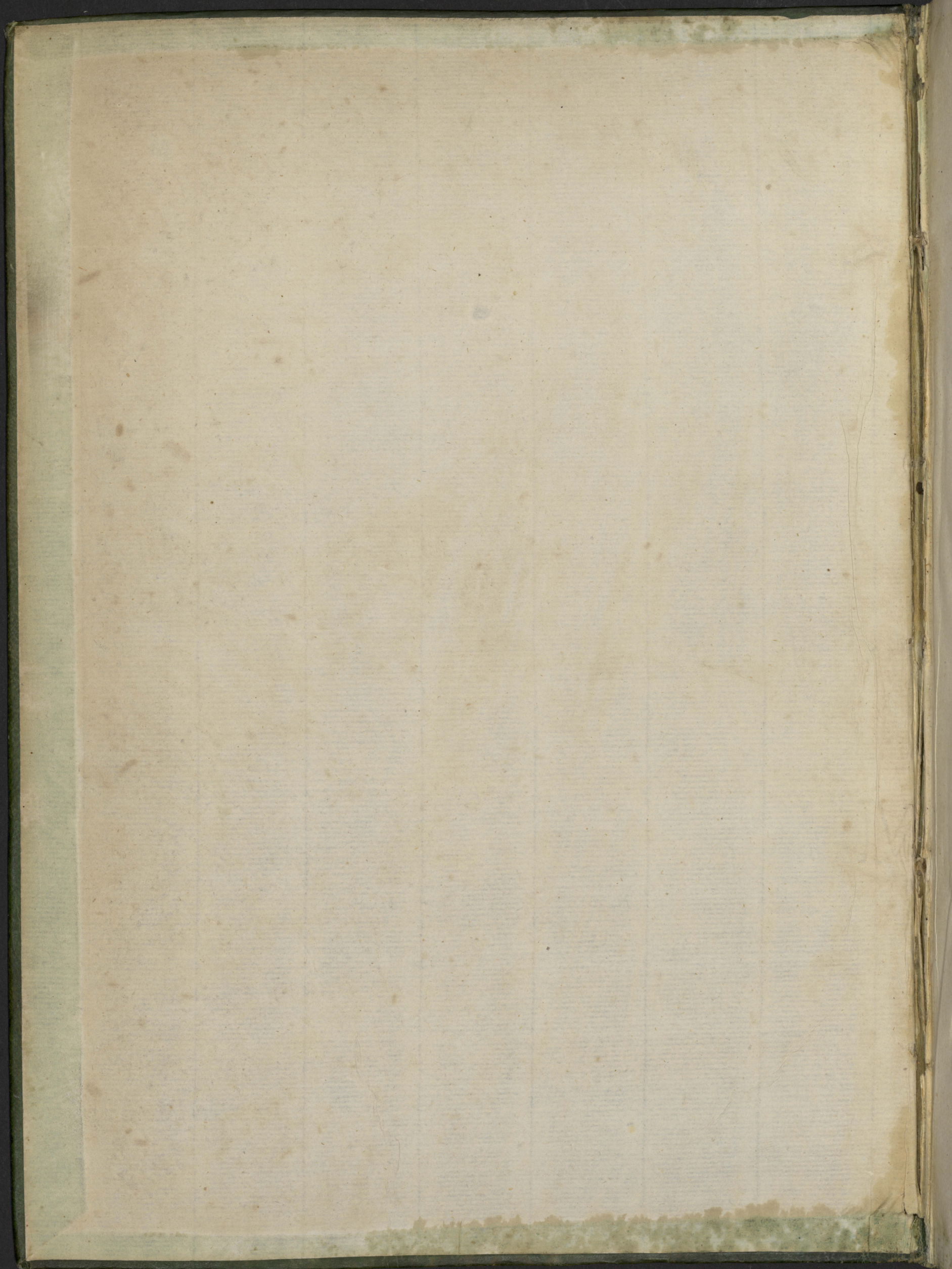

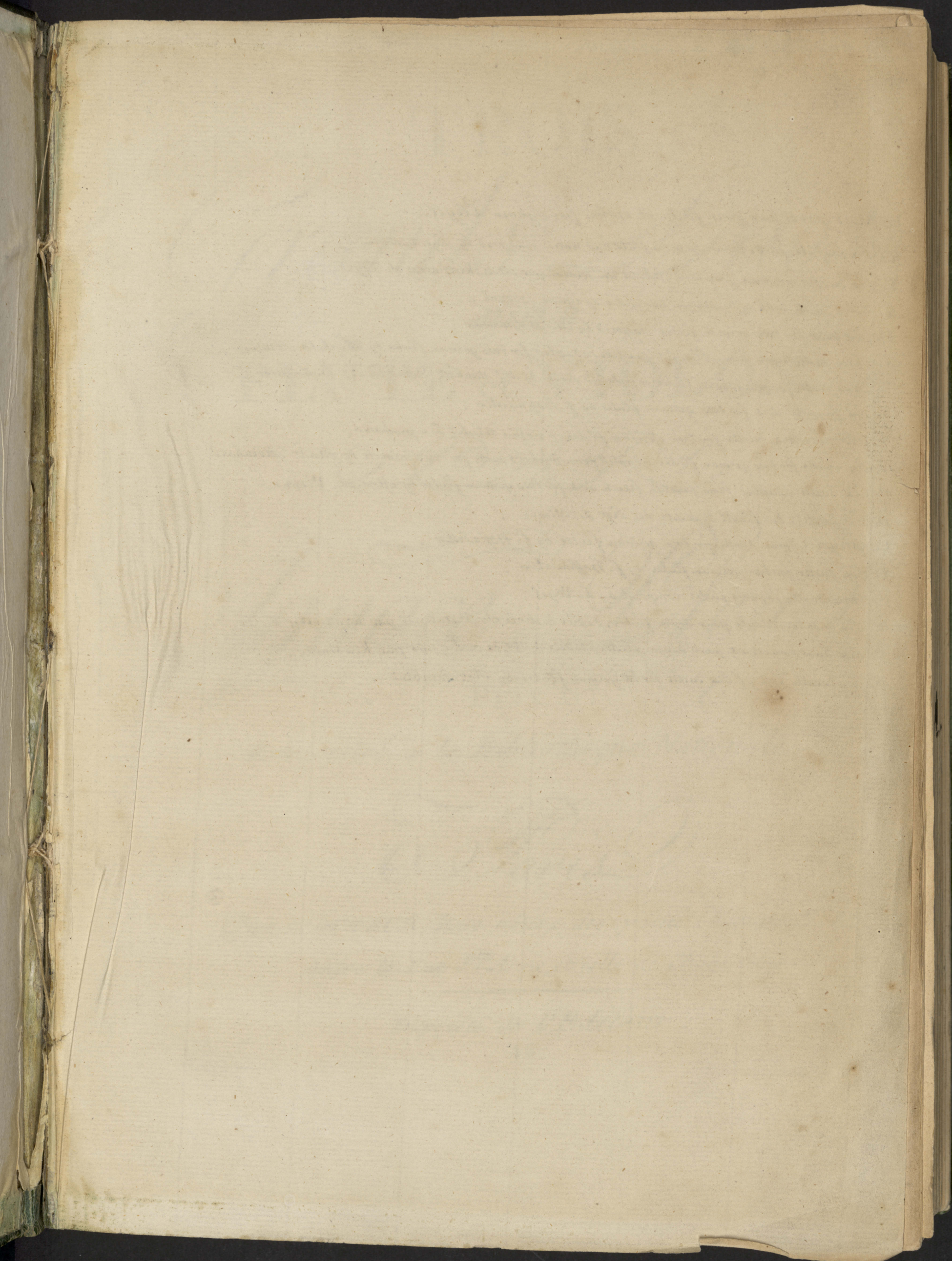

- à vendre le 1761
1. Trois grands duos pour flûte et violon par Ignace Pleyel.
 2. Six favorite duets for a german flute and violin composed by Sigr. Cambini.
 3. Six duos concertans pour une flûte et un violon par M. M. Krasinsky et Vogel.
 4. Three duets with scots airs for two flutes by Ignace Pleyel.
 5. Six duos for two german flutes composed by M. Hoffmeister.
 6. Three duets taken from Pleyel's quartets, adapted for two german flutes by Theobald Manzani.
 7. Three duets for two german flutes or flute and violin by M. Vanhall, Demachi and Hoffmeister.
 8. Six favorite airs for two german flutes by F. Hoffmeister.
 9. Miscellaneous duets for two german flutes or violins selected by a professor.
 10. Six duets for two german flutes adapted from Michel's duets for two clarinets by Mons^r Meinhard.
 11. Six duets adapted from favorite french airs for two german flutes by Mons^r de Vienne.
 12. Sei duetti, due flauti traversa del Sigr. de Vienne.
 13. Pleyel's three duets for two german flutes by F. Hoffmeister.
 14. Six duets for two german flutes by F. Hoffmeister.
 15. Three duets for two flutes composed by L. Vogel.
 16. Six duos concertans pour deux flûtes, dédiés à Mr le Ct^e d'Autenil par Krasinsky.
 17. Six duos concertans pour deux flûtes, dédiés à Mr de St. Genis par Krasinsky.
 18. a Seventh sett of six duets for two german flutes by Sigr. Cambini.

TROIS

Grands Duos

POUR

FLÛTE et VIOLON

PAR

Symace Reyel

Prix 6^{fr}*Enregistré à la Bibliothèque Nationale.*

à Paris

*Chez L'AUTEUR, Rue neuve des petits Champs, N.º 24,
entre la Rue S.^{te} Anne, et celle de Chabannais.**Propriété de l'Editeur.*

violino

I DUO

violino

violino

rondo
allegro

violino

II
DUO

adagio

all.^o

p

F

P *F* *F*

solo

tr

solo

dol

cres

dol

46

volti

violino

thema con
 variationi
 andante

1.
 var.

violino

2^e var. solo

3^e var.

4^e var. p

5^e var. solo

6^e var. dol tr

P F

46

violino

III
DUO

all.^o con espressione

violino

3 3

P m P F

P

staccato dol

F^b P mf

F cres F

F

F

F

F

F

F

violino

finale
tempo di
minuetto

D.C. al primo di minuetto

cres
P
tto

THE
D. H. E. F. S.

1804

Composed by

1804

Printed by
1804

